



1439 Centre Ct., ste 401
Alexandria, LA 71301
Ph: 318.445.3151
F: 318.445.3988
E: adg@adgllc.net

EMA Engineering & Consulting, Inc.
9441 STEVENS ROAD, SUITE 200
SHREVEPORT, LOUISIANA 71108
318.422-4500
318.422-4500
www.ema-engineering.com
DESIGN SOLVE ENHANCE
CONSULTANT (IF APPLICABLE)

PHASE 2 - RENOVATIONS TO
CARTER C. RAYMOND
JUNIOR HIGH SCHOOL
2510 SAINT CHARLES AVE, LECOMPT, LA 71346

PROJECT NO: RT
DRAWN: RW
CHECKED: 08.08.25
DATE: 08.08.25
LAST REV:

E-300
© 2018, Alliance Design Group, LLC all rights reserved

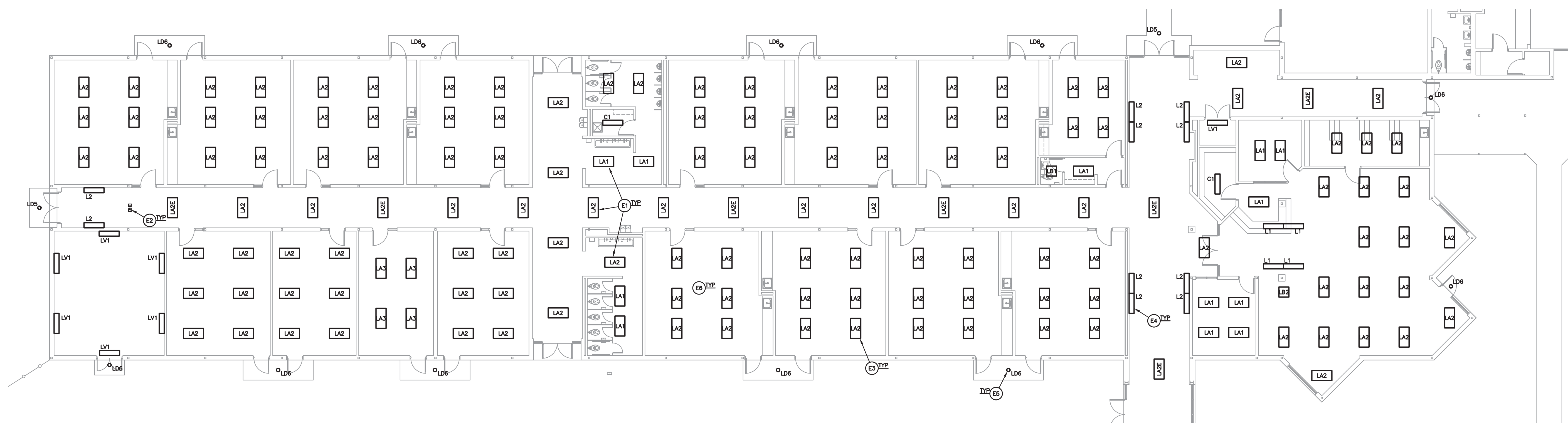

- ELECTRICAL NOTES:**
- EXISTING TO BE REPLACED WITH NEW.
- E1 DISCONNECT AND REMOVE ALL EXISTING LIGHTING FIXTURES. LEGALLY DISPOSE ALL LAMPS AND BALLAST. PROVIDE NEW FIXTURE IN SAME LOCATION. CONNECT TO EXISTING LIGHTING CIRCUIT/WHIP UNLESS NOTED OTHERWISE.
- E2 ALL EXIT AND EMERGENCY LIGHTING FIXTURES SHALL REMAIN AND ARE NOT INDICATED ON PLAN (UNLESS SPECIFICALLY NOTED ON PLAN TO BE REPLACED).
- E3 ALL 2X4 LIGHTING FIXTURES INSTALLED IN CEILING GRID SHALL BE INDEPENDENTLY SUPPORTED FROM STRUCTURE.
- E4 DISCONNECT AND REMOVE EXISTING LINEAR FIXTURES AND REPLACE WITH NEW AT SAME HEIGHT. CONNECT TO EXISTING CIRCUIT.
- E5 DISCONNECT AND REMOVE EXISTING RECESSED FIXTURE. INSTALL NEW RECESS MOUNTED FIXTURE COMPLETELY COVERING EXISTING OPENING. EXTEND CONDUCTORS TO NEW FIXTURE. PROVIDE CUSTOM TRIM OR MODIFY OPENING AS REQUIRED.
- E6 REPLACE ANY DAMAGED LAY IN CEILING TILES DUE TO FOR NEW FIXTURE INSTALLATION. NEW TILES SHALL MATCH EXISTING; COORDINATE WITH OWNER.

- GENERAL NOTES:**
1. CONTRACTOR SHALL PERFORM SITE VISIT PRIOR TO BID TO VERIFY EXISTING CONDITIONS, FIXTURES TYPES, QUANTITIES ETC. PROVIDE ALL REQUIREMENTS IN BID.

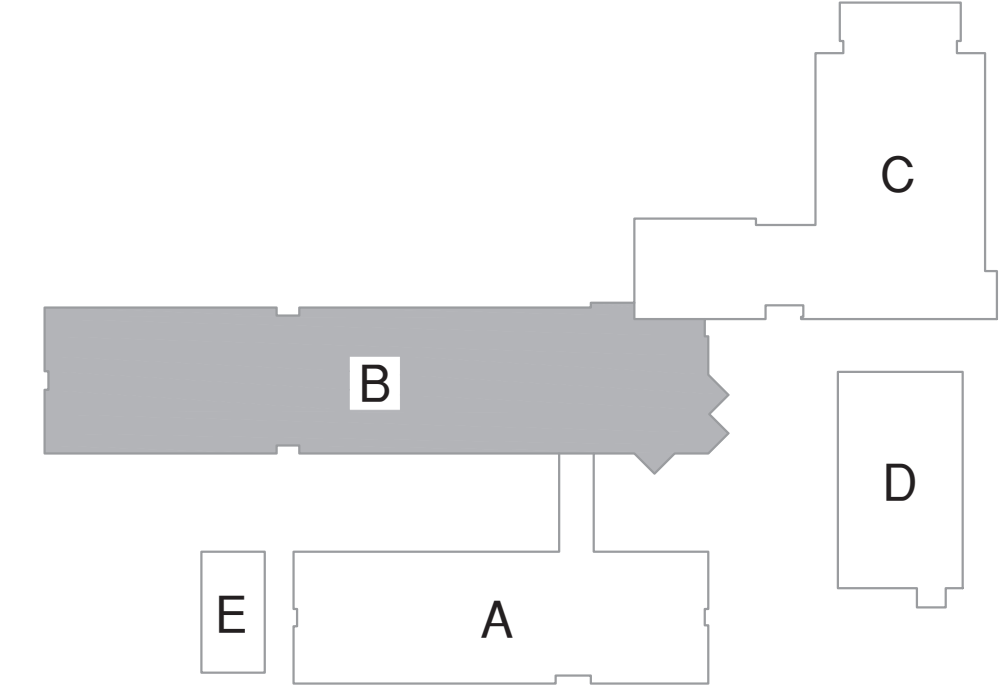

KEY PLAN



E3 FLOOR PLAN - AREA B - ELECTRICAL
3/32" = 1'-0"